SIDE ENTRY MULTI-PORT MODULAR PCB JACK 8P PROFILE=12.50MM (UNSHIELDED)

SPECIFICATIONS

Insulation Resistance: 500MΩ Min.
Contact Resistance: 20mΩ Max.
Rating Current: 1.5A Max.
Rating Voltage: 120V AC.
Dielectric Voltage: 1000 Vrms 60 Sec. Min.
Temperature Range: -40ºc / +85ºc
Durability: 500 Mating cycles Min.

MATERIALS

Housing: PBT Glass Filled (UL 94V-0)
Soldering Temperature: 235ºc
Color: Black
Spring Wire: Phosphor Bronze
Gold plating Over Nickel
All materials must be RoHS compliant.

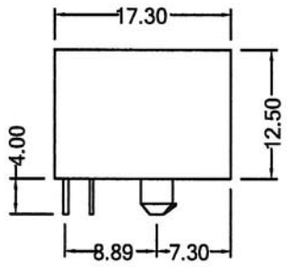

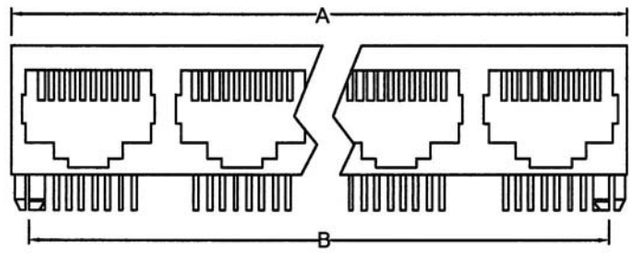

Ports	A	B
02	30.00	26.43
03	45.00	41.43
04	60.00	56.43
05	75.00	71.43
06	90.00	86.43
07	105.00	101.43
08	120.00	116.43

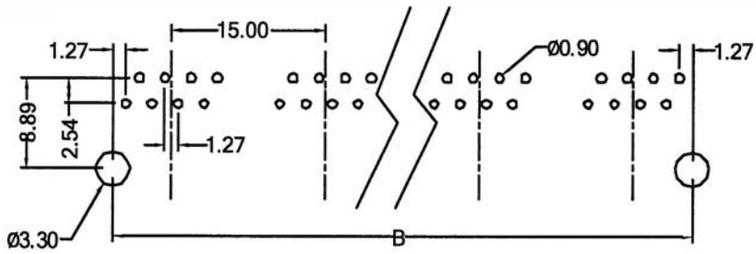

Recommended P.C.Board Layout
(TOP VIEW)

ORDERING INFORMATION:

P/N M J 4 K - $\frac{x\,x}{1}\,\frac{x}{2}$ B $\frac{x\,x}{3}$

1. NO. OF POSITIONS & CONTACTS:
   "88" 8P8C
   "84" 8P4C
2. CONTACT FINISH:
   "A" 6 MICROINCH GOLD
   "B" 15 MICROINCH GOLD
   "C" 30 MICROINCH GOLD
   "D" 50 MICROINCH GOLD
3. NO. OF PORTS:
   02, 03, 04, 05, 06, 07, 08